

WALWORTH COUNTY
SURVEYING & MAPPING
727 HENRY STREET
LAKE GENEVA, WISCONSIN
414-248-0505

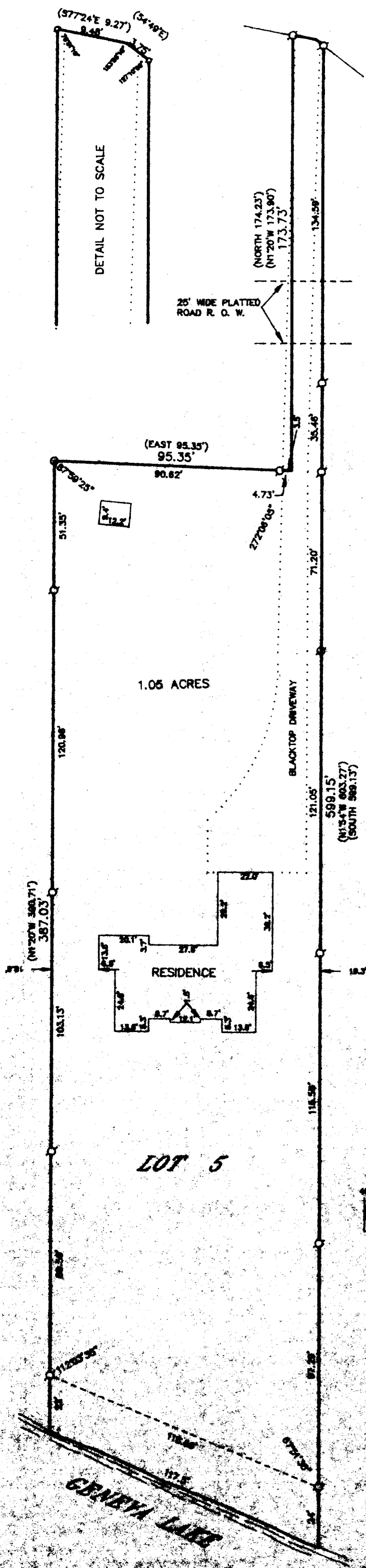

PLAT OF SURVEY OF

A PARCEL OF LAND LOCATED IN SECTION 4, TOWNSHIP NUMBERED 1 NORTH, RANGE NUMBERED 17 EAST, WALWORTH COUNTY, WISCONSIN, DESCRIBED AS FOLLOWS: BEGINNING AT THE SOUTHWEST CORNER OF LOT 5 OF S. B. CHAPIN'S SUBDIVISION, WHICH POINT IS ON THE SHORE OF GENEVA LAKE; THENCE NORTH ALONG THE WEST LINE OF SAID LOT 5, 380.71 FEET TO A POINT THAT IS LOCATED 78 FEET SOUTH OF THE NORTH LINE OF SAID SUBDIVISION; THENCE EAST PARALLEL TO THE NORTH LINE OF SAID SUBDIVISION 95.35 FEET; THENCE NORTH PARALLEL TO THE EAST LINE OF SAID LOT 5, 174.23 FEET; THENCE S77°24'E 9.27 FEET; THENCE S54°49'E 3.75 FEET; THENCE SOUTH ALONG A LINE THAT IS THE NORTHERLY EXTENSION OF THE EAST LINE OF SAID LOT 5 AND ALONG THE EAST LINE OF SAID LOT 5, 599.13 FEET TO THE SHORE OF GENEVA LAKE; THENCE WESTERLY ALONG THE SHORE TO THE PLACE OF BEGINNING.

ORDERED BY: NORMAN BERGLUND
8410 SOUTH CHICAGO AVENUE
CHICAGO, ILLINOIS 60617

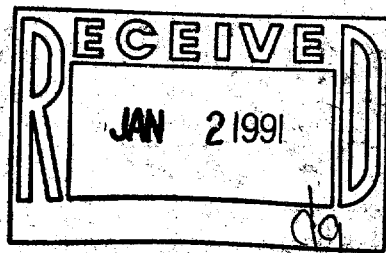

GRAPHIC SCALE

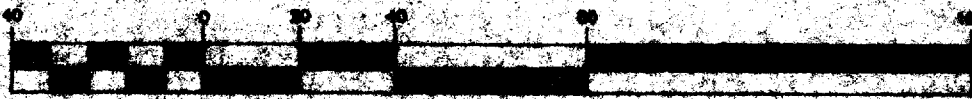

(IN FEET)
1 inch = 40 ft

WALWORTH COUNTY
SURVEYING & MAPPING
727 HENRY STREET
LAKE GENEVA, WISCONSIN
414-248-0505

117-1051

ICH 0000241